



Welcome Back!

Release of 2023 O-Level Results



Dear students,

You have worked hard to reach this stage. Let's celebrate your efforts!

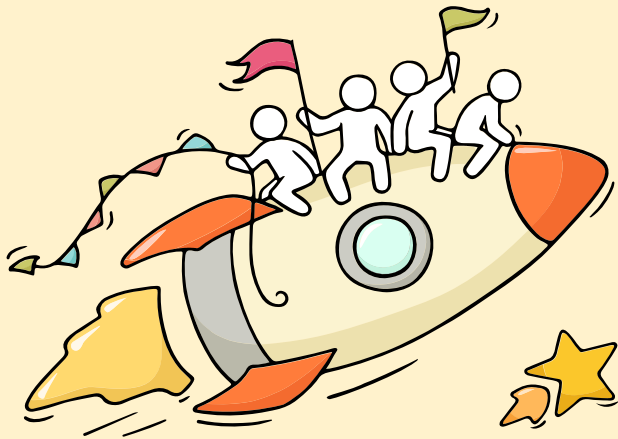

Finally, we are going to get our results!





Remember that while **everyone's educational journey is different, we can each have a fulfilling outcome!**

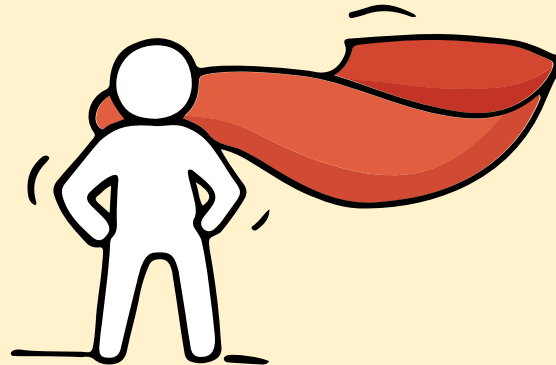

Resources to help you make informed decisions

Post-Secondary Education

Learn more about the admissions exercises and programmes

JAE



<https://www.moe.gov.sg/post-secondary/admissions/jae>

Other Admissions Exercises and Programmes



<https://www.moe.gov.sg/post-secondary/admissions#o-level>

Support is readily available for you.

Reach out to an ECG Counsellor!

*Who can we go
to for ECG
advice?*

Make an ECG counselling
appointment via the
ECG Centre @ MOE (Grange Road)
at

<https://go.gov.sg/moe-ecg-centre>





**The O-Level
examination is not
the destination.**

**It is part of your
education journey.**

Admissions Exercises

Things to note

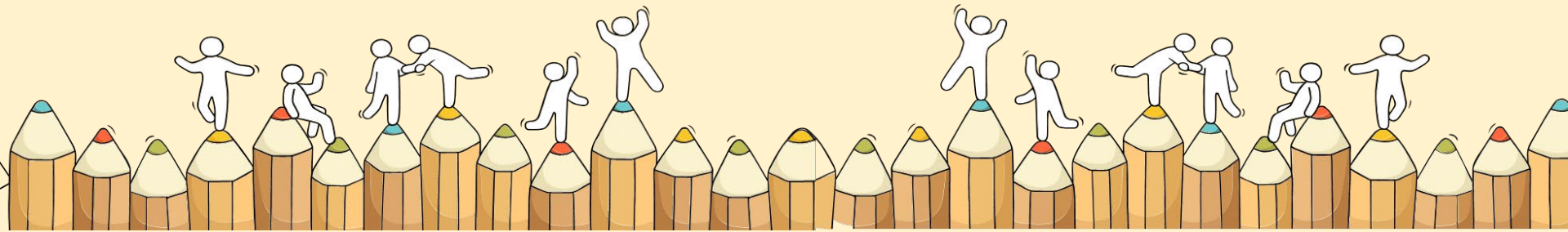

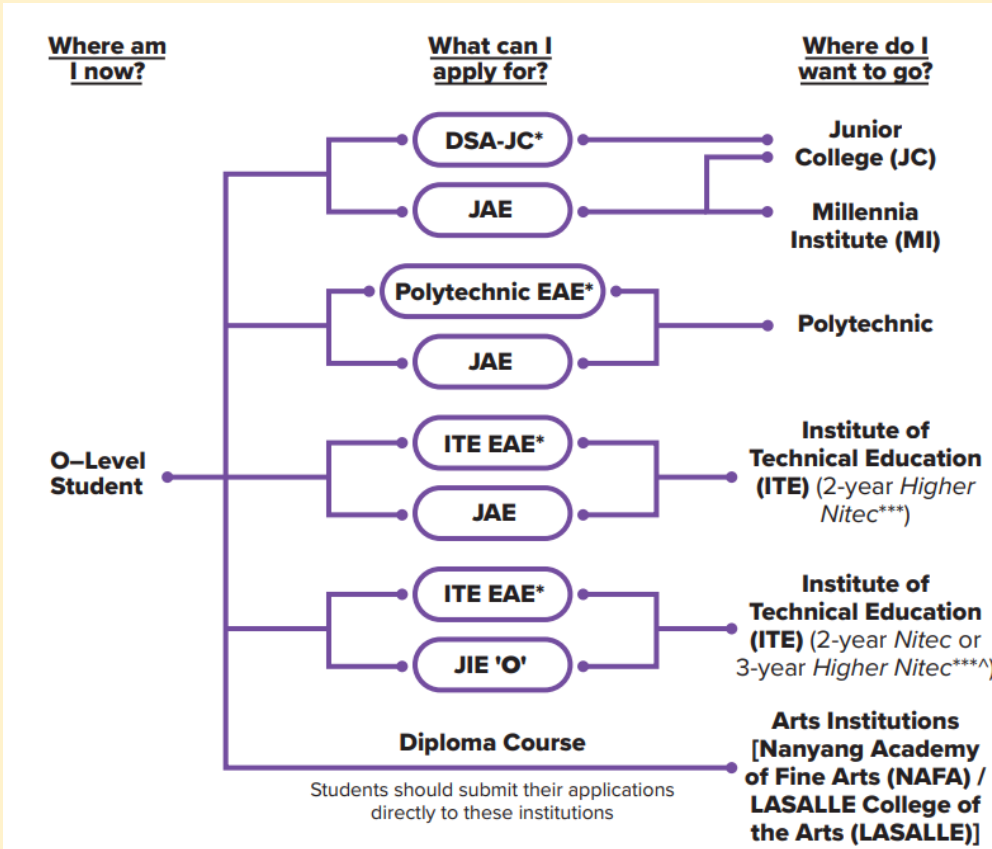

<https://www.moe.gov.sg/post-secondary/admissions>

For more information on applying to these courses, you can visit

<https://ite.edu.sg/admissions/traineeship>

For the list of 3-year Higher Nitec courses, please visit

<https://www.ite.edu.sg/courses/full-time-courses/nitec-and-3-year-higher-nitec>

Selected Nitec and Higher Nitec courses are available in traineeship mode.

Source: A Guide to Post-Secondary Admissions Exercises

Details of Admissions Exercises



Arts Institutions – NAFA/ LASALLE

GCE O-Level holders with the aptitude and interest to pursue the creative arts at the tertiary level may apply for diploma programmes at the Arts Institutions (AIs). Each AI runs its own admissions exercise, and interested students should apply directly to the institution.

NAFA: go.gov.sg/applynafa

LASALLE: go.gov.sg/applylasalle

Details of Admissions Exercises



JAE – Joint Admissions Exercise

JAE enables GCE O-level holders to apply for admissions to courses offered by **JCs, MI, Polytechnics** and **ITE 2-year Higher Nitec**.



go.gov.sg/applyjae



JIE 'O' – Joint Intake Exercise 'O'

The JIE 'O' is conducted to enable GCE O-Level holders to apply for the **2-year Nitec** or **3-year Higher Nitec** courses conducted by ITE.



go.gov.sg/applyjie

For Students Planning for Private Education

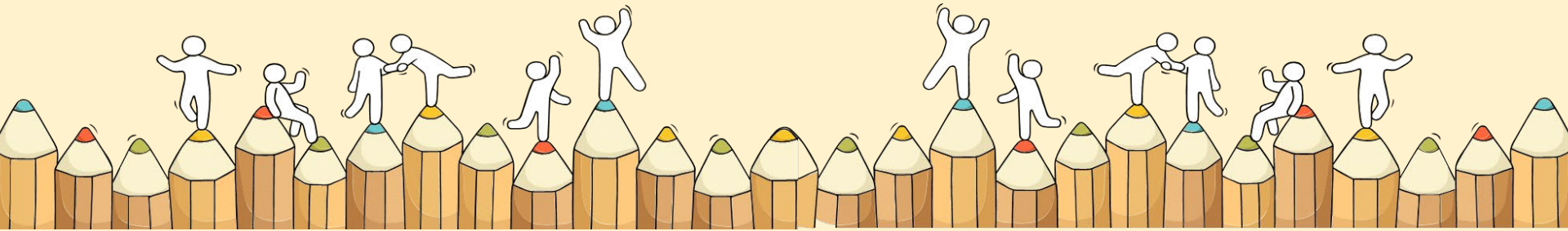

The 3Rs when deciding on Private Education

Reasons

- Why are you furthering your studies?
- Is this for better job prospects?

Readiness

- How ready are you to further your studies?
- Can you cope with the academic rigour and assignment deadlines?
- Can you fund your studies?

Risks

- Do you know the possible drawbacks?
- Your expected returns may not exceed the investments you put into your private education.
- Private schools may make exaggerated claims.
- Private schools may close due to various reasons.
- You may not get a full refund if you withdraw from your course. <https://go.gov.sg/3rs>



8 Things You Should Know Before You Enrol in A Private School



School Registration

Ensure the school is registered with CPE. Review the school's registration period, expiry date and its overall registration track record.



Partner Institution

Research on the partner institution conferring the diploma or degree, and whether the qualification is recognised by the industry.

EduTrust Certification Scheme



Is the school EduTrust-certified*? Under the scheme, private schools are assessed for their performance in areas such as school management and provision of student support services.

**Schools are required to obtain EduTrust certification in order to offer external degree programmes*

School Premises

Head down to the campus ground to check the facilities and support services. Observe the study environment too.



Fee Protection



Ask if there is any course fee protection so that you will be able to recover unconsumed course fees should the school close down.

Beyond Course fees



Find out about the course syllabus and materials, graduation rates and employment prospects. Approach the alumni to find out what they think of the school.

Teachers

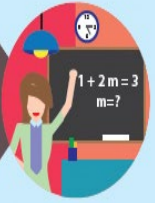

Check if the teachers are qualified to teach the course.

Internship

If industry attachment is included, find out which organisation you will be attached to, the period of attachment and the alternative arrangement should the attachment become unavailable. Verify the information with the organisation as well.



Information for Students

Computing Aggregate Scores

Grade Conversion for N(A) Students who sat for GCE O-Level Examinations

| O-Level Grade | N-Level Grade |
|---------------|---------------|
| A1, A2, B3 | 1 |
| B4, C5, C6 | 2 |
| D7 | 3 |
| E8 | 4 |
| F9 | 5 |



Our Vision: Learners who Learn For Life, Leaders who Light the Way

Our Values: • Respect • Responsibility • Integrity • Service • Excellence

Instructions to Students

Important

ALL students are to acknowledge the collection of the following items on the name list:

- GCE O-Level Result Slip
- GCE O-Level Certificate
 - BV Yearbook
- Form A (receive via email or download from JAE-IS)

Include your mobile phone number on the name list.



Important Deadlines

| Application | Deadline |
|--|--|
| <p>JAE to: Junior Colleges (JCs), Millennia Institute (MI), Polytechnics, and Institute of Technical Education (ITE)</p> | <ul style="list-style-type: none">• Online submission www.moe.gov.sg/jae <p>Thu, 11 Jan 2024, 4.00 pm to Tue, 16 Jan 2024, 4.00 pm</p> <p>You will need:</p> <ul style="list-style-type: none">➤ Singpass➤ Form A (lists your gross aggregate scores for JC, MI, polytechnic, ITE aggregate types and courses which you are eligible to apply for under the JAE)➤ JAE worksheet (template to prepare information for application) |



Our Vision: Learners who Learn For Life, Leaders who Light the Way

Our Values: • Respect • Responsibility • Integrity • Service • Excellence

Important Deadlines

| Application | Deadline |
|--|--|
| <p>JAE to: Junior Colleges (JCs), Millennia Institute (MI), Polytechnics, and Institute of Technical Education (ITE) (Secondary 4E5N students)</p> | <ul style="list-style-type: none"> Release of posting results (via SMS and JAE-IS) Thu, 1 Feb 2024, from 9.00 am Acceptance of offer for <u>Junior College</u> or <u>Millennia Institute</u> <ul style="list-style-type: none"> You must report to the JC/MI on Fri, 2 February 2024, in your school uniform and bring your original identification document If not, your place will be forfeited Acceptance of offer for <u>Polytechnic</u> <ul style="list-style-type: none"> By end February, you will receive an email or card with enrolment instructions sent to your residential address. You are required to complete your online enrolment by the deadline stated. If not, your place will be forfeited Acceptance of offer for <u>ITE</u> <ul style="list-style-type: none"> On the day of release of JAE posting results, you will receive an enrolment email from the Institute of Technical Education (ITE). You must accept the course offer online by the date stated in the email. If not, your place will be forfeited |



Our Vision: Learners who Learn For Life, Leaders who Light the Way

Our Values: • Respect • Responsibility • Integrity • Service • Excellence

Important Deadlines

| Application | Deadline |
|--------------------------------------|--|
| DSA-JC Polytechnic EAE ITE EAE | <ul style="list-style-type: none">• Students who had earlier accepted conditional offers and have met eligibility criteria for admission based on GCE O-Level Exam results<ul style="list-style-type: none">• You are not eligible for JAE application• You are to report to your chosen JC/Polytechnic/ITE and chosen course• Students who did not meet the eligibility criteria for admission are eligible for JAE application |



Our Vision: Learners who Learn For Life, Leaders who Light the Way

Our Values: • Respect • Responsibility • Integrity • Service • Excellence

Important Deadlines

| Application | Deadline |
|--------------------------------------|--|
| DPP (Secondary 4N(A) students) | <ul style="list-style-type: none">• Online submission https://www.ite.edu.sg/ Thu, 11 Jan 2024, 2.00 pm to Tue, 16 Jan 2024, 11.59 pm• You can apply for Higher Nitec courses under the DPP based on a combination of your N-Level examinations results and O-Level examinations results. |
| | <ul style="list-style-type: none">• Release of posting results (via email and SMS)• Acceptance/ Rejection of offer (via ITE website) Thu, 18 Jan 2024, 9.00 am |
| | <ul style="list-style-type: none">• Start of Higher Nitec term Mon, 1 Apr 2024 |



Our Vision: Learners who Learn For Life, Leaders who Light the Way

Our Values: • Respect • Responsibility • Integrity • Service • Excellence

Important Deadlines

| Application | Deadline |
|--------------------------------------|--|
| PFP (Secondary 4N(A) students) | <ul style="list-style-type: none">Online submission (via PFP AE Portal) https://pfp.polytechnic.edu.sg/PFP/pfp_application.html <p>Thu, 11 Jan 2024, 2.00 pm to Tue, 16 Jan 2024, 4.00 pm</p> |
| | <ul style="list-style-type: none">Release of posting results (via PFP AE Portal)Acceptance/ Rejection of offer (via PFP AE Portal) <p>Tue, 23 Jan 2024, 2.00 pm to Fri, 26 Jan 2024, 4.00 pm</p> |
| | <ul style="list-style-type: none">If your result is successful and you have accepted the posting, you will be withdrawn from Secondary 5. |
| | <ul style="list-style-type: none">Start of PFP course <p>Mon, 15 Apr 2024</p> |



Our Vision: Learners who Learn For Life, Leaders who Light the Way

Our Values: • Respect • Responsibility • Integrity • Service • Excellence



Success is not final,
Failure is not fatal;
It is the courage to
continue that counts.

Winston Churchill



Our Vision: Learners who Learn For Life, Leaders who Light the Way

Our Values: • Respect • Responsibility • Integrity • Service • Excellence